Autonomous AI Customer Support Agent Voice & Chat

A
Project Report
submitted in partial fulfillment of the requirements for the award of the degree of

Master of Computer Applications

by

Name	Roll No.
SURAJ KUMAR	590016150
LUCKY PATEL	590016745
ABHISHEK KUMAR	590018880

Under the supervision of
Ms. POOJA SINGH
Dr. SURESH VEESA

School of Computer Science (SoCS)
UPES, Dehradun
Energy Acres: Bidholi via Prem Nagar, Dehradun - 248007

APRIL, 2026

CANDIDATE'S DECLARATION

We hereby certify that the project work entitled **"Autonomous AI Customer Support Agent Voice & Chat"** in partial fulfillment of the requirements for the award of the Degree of **Master of Computer Applications** with specialization in **Artificial Intelligence**, submitted to the Data Science Cluster, School of Computer Science, UPES, Dehradun, is an authentic record of our work carried out during a period from **Jan, 2026** to **May, 2026** under the supervision of **Dr. SURESH VEESA, Designation and Affiliation**.

The matter presented in this project has not been submitted by us for the award of any other degree of this or any other University.

Suraj Kumar

Roll No. 590016150

Lucky Patel

Roll No. 590016745

Abhishek Kumar

Roll No. 590018880

This is to certify that the above statement made by the candidate is correct to the best of my knowledge.

Date: 2 April 2026

Dr. SURESH VEESA
Project Guide

Acknowledgement

We wish to express our deep gratitude to our guide **Dr. SURESH VEESA**, for all advice, encouragement and constant support he has given us throughout our project work. This work would not have been possible without his support and valuable suggestions.

We sincerely thanks **Surbhi Saraswat** our respected Cluster Head, Data Science, School of Computer Science, for his great support in doing our project **"Autonomous AI Customer Support Agent Voice & Chat"**. We are also grateful to Dean SoCS UPES for giving us the necessary facilities to carry out our project work successfully. We also thanks to our Course Coordinator (Suvojit Dhara) for providing timely support and information during the completion of this project.

We would like to thank all our friends for their help and constructive criticism during our project work. Finally, we have no words to express our sincere gratitude to our parents who have shown us this world and for every support they have given us.

Suraj Kumar

Roll No. 590016150

Lucky Patel

Roll No. 590016745

Abhishek Kumar

Roll No. 590018880

Abstract

The Autonomous AI Customer Support Agent (Voice Chat) is an advanced intelligent virtual assistant designed to automate customer support services using Artificial Intelligence (AI), Natural Language Processing (NLP), and Machine Learning (ML) techniques. In modern digital platforms, especially in e-commerce and online service systems, customer support plays a critical role in ensuring smooth user interaction and enhancing overall user experience. Traditional customer support systems rely heavily on human agents, which results in increased operational costs, delayed response times, and limited scalability. To address these challenges, the proposed system introduces an AI-powered autonomous support agent capable of understanding user queries and providing instant, accurate, and context-aware responses without requiring human intervention.

The system enables users to interact with the BookGenie platform through both text-based chat and voice-based input, allowing natural and intuitive communication. Users can search for books, request information about authors, publishers, prices, and availability, and receive real-time assistance through an intelligent chatbot interface. The chatbot simulates human-like conversational behavior by analyzing user input, identifying intent, and generating appropriate responses dynamically. This enhances the overall usability and accessibility of the platform and significantly improves user engagement.

The core component of the system is a transformer-based intent classification model developed using HuggingFace Transformers and the PyTorch deep learning framework. Transformer models are highly effective in processing natural language due to their ability to understand contextual relationships between words in a sentence. The system uses a tokenizer to convert user input into numerical vector representations, which are then processed by the trained neural network model. The model predicts the user's intent based on learned patterns and predefined training data. Based on the predicted intent, the system generates an appropriate response using predefined conversational responses or retrieves relevant information from the database.

The system is integrated with a MongoDB NoSQL database that stores comprehensive book-related information, including book title, author name, publisher, ISBN number, publication year, and price. When a user submits a query, the system first performs a database search using efficient query matching techniques. If a relevant record is found, the system retrieves and displays the requested information instantly. If no direct match is found, the query is processed by the AI model to determine the user's intent and generate a suitable response. This hybrid approach combining database retrieval and AI-based intent classification ensures accurate and efficient response generation.

The backend of the system is developed using the Flask web framework, which provides lightweight, flexible, and efficient request handling and communication between system components. Flask enables the development of scalable and efficient RESTful APIs that facilitate seamless interaction between the frontend interface, AI model, and MongoDB database. It ensures fast response time, supports concurrent user requests, and enhances

overall system performance. The frontend of the system is developed using HTML, CSS, and JavaScript, providing a responsive and interactive user interface. The system also includes secure user authentication mechanisms such as login and signup to ensure safe and personalized user interaction.

Additionally, the system supports voice interaction functionality, allowing users to communicate with the chatbot using speech input. The voice input is converted into text using speech recognition techniques and then processed by the AI model to generate appropriate responses. This feature enhances accessibility and provides a more natural and user-friendly interaction experience.

The proposed system significantly improves customer support efficiency by providing automated, real-time, and intelligent responses. It reduces dependency on human agents, minimizes operational costs, and ensures 24/7 availability. The system is scalable, efficient, and capable of handling multiple users simultaneously. Furthermore, it demonstrates the practical implementation of modern AI technologies, including transformer-based NLP models, the Flask backend framework, and MongoDB database integration, to develop a scalable and intelligent autonomous customer support solution suitable for real-world applications such as e-commerce platforms, digital libraries, and online service systems.

Contents

1 Introduction **7**
1.1 Background and Motivation 8
1.2 Problem Context and Importance 9
1.3 Problem Statement 9
1.3.1 Statement of the Problem 10
1.3.2 Scope and Constraints 11
1.3.3 Objectives of the Work 11

2 Literature Review **13**
2.1 Overview of Existing Work 13
2.2 Identified Research Gap 14

3 Proposed Methodology **16**
3.1 Conceptual Approach 16
3.1.1 Modules of block diagram 17
3.2 Dataset Description 19
3.3 Tools, Techniques, and Technologies 20
3.4 System Implementation 21

List of Figures

3.1 Block Diagram of Proposed System 18
3.2 System Architecture of AI Chatbot 18
3.3 Diagram of System Working 19

Chapter 1

Introduction

In the modern digital era, the rapid expansion of internet technologies and online services has transformed the way businesses interact with customers. E-commerce platforms, online marketplaces, and digital service portals have become an essential part of everyday life. As the number of users accessing online platforms continues to grow, businesses must ensure that customers receive quick, accurate, and reliable support services. Efficient customer support plays a crucial role in maintaining user satisfaction, improving customer engagement, and ensuring smooth operation of online services. Traditionally, customer support has been handled by human agents through channels such as phone calls, emails, and live chat services. While human agents provide personalized responses and can handle complex situations, this approach often faces several limitations. Managing large customer support teams requires significant operational costs, including salaries, training programs, and infrastructure. Moreover, human agents can only attend to a limited number of users at a given time. During peak usage hours, this limitation often leads to long waiting times, delayed responses, and decreased customer satisfaction. With the advancement of Artificial Intelligence (AI) and Natural Language Processing (NLP), automated customer support systems have gained significant popularity in recent years. AI-powered chatbots and virtual assistants can simulate human-like conversations, analyze user queries, and provide instant responses. These intelligent systems can handle thousands of customer queries simultaneously without fatigue, making them highly scalable and efficient. By automating repetitive tasks and frequently asked questions, AI-based systems help organizations reduce operational costs while maintaining high service quality. The integration of conversational AI technologies into web platforms has further improved the way users interact with digital systems. Instead of navigating through multiple pages or menus, users can directly communicate with a virtual assistant using natural language. This conversational approach simplifies user interaction and enhances the overall user experience. This project proposes the development of an Autonomous AI Customer Support Agent capable of supporting both voice and chat-based communication within an online bookstore platform. The system aims to create an intelligent assistant that can interact with users in a conversational manner and assist them in various tasks related to book browsing and purchasing. The proposed system integrates several modern technologies including Natural Language Processing (NLP), speech recognition, and AI-based response generation. NLP enables the system to understand and interpret user queries written in natural language. Speech recognition technology allows the system to convert spoken input from users into text so that voice-based queries can be processed effectively. Additionally, text-to-speech technology can be used to convert AI responses into spoken output, enabling a

more interactive and human-like communication experience. The system is implemented as a web-based platform where users can browse books, search for specific titles or authors, view detailed book information, and manage their shopping cart. Alongside these features, an AI-powered chatbot is integrated into the interface to provide real-time assistance to users. The chatbot can answer questions related to books, authors, publishers, pricing, availability, and purchasing procedures. It can also guide users through the process of searching for books or completing a purchase. To support the functionality of the platform, a large dataset containing book information such as ISBN, title, author, year of publication, publisher, and image URLs is stored in a database. This dataset enables the system to display book listings and respond to user queries effectively. The backend of the system is developed using the Flask framework in Python, which handles server-side processing, database interactions, and communication with AI APIs. MongoDB is used as the database system to store book records, user accounts, cart information, and order data. The integration of AI-powered conversational interfaces with traditional web-based systems represents an important step toward intelligent digital platforms. By allowing users to interact through both text and voice commands, the system becomes more accessible and user-friendly. This approach not only enhances customer experience but also demonstrates how AI technologies can be effectively applied in real-world applications. In summary, the proposed Autonomous AI Customer Support Agent aims to provide a scalable, intelligent, and user-friendly solution for handling customer queries in an online bookstore environment. By combining web technologies with artificial intelligence, the system seeks to automate customer assistance, reduce dependency on human support agents, and improve the overall efficiency of online service platforms.

1.1 Background and Motivation

Customer support plays a vital role in ensuring the success of any online service or e-commerce platform. Users often require assistance while navigating websites, searching for products, or completing transactions. In traditional systems, customer support is typically provided through human representatives who respond to user queries through phone calls, email communication, or live chat interfaces. While this approach provides personalized assistance, it often becomes inefficient when dealing with a large number of customers simultaneously. Maintaining a dedicated customer support team requires significant financial and operational resources. Organizations must invest in hiring trained personnel, providing continuous training, and maintaining infrastructure such as call centers and support systems. Furthermore, human agents have limitations in terms of availability and workload. During peak traffic periods, customer queries may accumulate faster than they can be resolved, leading to delays and dissatisfaction among users. To address these challenges, businesses have increasingly adopted Artificial Intelligence-based solutions for automating customer support services. AI-powered chatbots and virtual assistants can interact with users using natural language and provide instant responses to common queries. These systems are capable of operating continuously without fatigue and can serve multiple users simultaneously. As a result, AI-based support systems significantly improve efficiency and reduce operational costs. The motivation behind this project is to design and implement a smart, automated customer support system that integrates AI capabilities with an online bookstore platform. The system aims to enhance user interaction by combining chatbot technology with voice-based communication. By enabling

both text and voice interaction, the system becomes more flexible and accessible for users with different preferences. Additionally, the system integrates book search functionality with an AI assistant that can guide users while browsing the platform. This combination of e-commerce functionality and conversational AI creates a more interactive and intelligent environment for users. The project demonstrates how modern AI technologies can be utilized to improve digital customer support systems and enhance the overall user experience.

1.2 Problem Context and Importance

With the rapid growth of e-commerce platforms and digital marketplaces, organizations face increasing challenges in managing customer interactions effectively. Users frequently seek information regarding product availability, pricing, recommendations, and purchasing procedures. When these queries are handled solely by human agents, the system becomes limited in scalability and responsiveness. One of the major challenges in traditional customer support systems is the inability to handle a large volume of queries simultaneously. Human agents require time to read, understand, and respond to each query, which may lead to delays during high traffic periods. Such delays negatively impact user satisfaction and may discourage customers from continuing to use the platform. Another important aspect of modern user interaction is the shift toward conversational interfaces. Users increasingly prefer interacting with systems using natural language rather than navigating complex menus or forms. Voice-based interaction has also gained significant popularity due to the widespread availability of smartphones and smart assistants. Technologies such as voice recognition and conversational AI have made it possible for users to communicate with digital systems in a more natural and intuitive manner. Integrating AI-driven chat and voice support within online platforms can significantly improve usability and accessibility. By providing instant responses and intelligent assistance, AI-based systems help users find information quickly and efficiently. This improves customer engagement and enhances the overall user experience. The importance of this project lies in demonstrating how Artificial Intelligence technologies can be effectively integrated with web-based applications to develop intelligent customer support solutions. The proposed system highlights the potential of combining conversational AI, speech recognition, and web technologies to create a scalable and interactive support platform. Such systems have wide-ranging applications in e-commerce, online services, educational platforms, and customer service environments. By implementing an autonomous AI customer support agent within an online bookstore platform, this project contributes to the development of intelligent digital support systems that can improve efficiency, accessibility, and customer satisfaction.

1.3 Problem Statement

In the modern digital era, online platforms such as e-commerce websites, digital libraries, and service-based applications interact with a large number of users daily. These platforms require efficient and reliable customer support systems to assist users, provide information, and resolve queries in real time. Customer support plays a vital role in improving user experience, ensuring smooth platform operation, and maintaining customer satisfaction. However, traditional customer support systems primarily rely on human agents to handle user queries, which introduces several challenges and limitations.

One of the major limitations of traditional customer support systems is their heavy dependence on human agents. Organizations must hire, train, and maintain customer support staff, which significantly increases operational costs. As the number of users grows, the demand for customer support also increases, requiring additional human resources. This makes the system expensive and difficult to scale, especially for rapidly expanding online platforms.

Another important limitation is the limited availability of human-based support systems. Human agents cannot provide continuous 24/7 support without implementing multiple work shifts, which further increases operational complexity and cost. As a result, users may experience delays in receiving assistance, particularly during non-working hours, weekends, or holidays. This negatively affects user satisfaction and overall platform reliability.

Slow response time is another critical issue associated with traditional support systems. Human agents can handle only a limited number of queries at a time. During peak usage periods, such as promotional events or high traffic conditions, the number of user queries increases significantly. This leads to longer waiting times, delayed responses, and inefficient query resolution. Additionally, human responses may vary depending on the agent's knowledge and experience, leading to inconsistencies in customer support quality.

Traditional customer support systems also lack intelligent automation capabilities. These systems cannot automatically understand user queries, analyze intent, and generate responses without human intervention. This results in inefficient query handling and increased dependency on manual processes. Furthermore, traditional systems are not capable of handling multiple user queries simultaneously in an efficient and scalable manner.

With the advancement of Artificial Intelligence (AI), Machine Learning (ML), and Natural Language Processing (NLP), it is now possible to develop intelligent automated customer support systems. These systems can understand user queries in natural language, identify the intent behind the query, retrieve relevant information from databases, and generate appropriate responses automatically. AI-powered chatbot systems can operate continuously, provide instant responses, and handle multiple users simultaneously, thereby improving system efficiency and reducing operational costs.

Therefore, there is a need to develop an AI-powered Autonomous Customer Support Agent that can automate customer support operations and provide intelligent, real-time assistance to users. The proposed system integrates Natural Language Processing, Machine Learning models, the Flask backend framework, and MongoDB database to create an efficient and scalable customer support solution. This system reduces dependency on human agents, improves response time, enhances user experience, and provides a reliable and scalable solution for modern online platforms.

1.3.1 Statement of the Problem

This project builds an AI-powered virtual assistant capable of handling customer queries through both voice and chat. It uses Natural Language Processing (NLP), speech recognition, and intent classification to understand customer requests and generate appropriate responses. The model enables real-time, human-like responses, reducing dependency on human agents and improving overall customer support efficiency.

1.3.2 Scope and Constraints

Scope

The scope of this project is to design and develop an AI-powered virtual assistant that can interact with users through both voice and text-based chat. The system will use Natural Language Processing (NLP), speech recognition, and intent classification to understand customer queries and provide relevant responses in real time. The assistant will be able to handle common customer support tasks such as answering frequently asked questions, providing product or service information, and guiding users through basic troubleshooting steps. The system aims to improve customer service efficiency by reducing response time and minimizing the need for human intervention.

Constraints

Despite its advantages, the system has certain limitations. The assistant may not fully understand complex or ambiguous queries and might require predefined training data for accurate responses. The performance of speech recognition may depend on factors such as background noise, microphone quality, and user accent. The system also relies on internet connectivity and computational resources for processing requests in real time. Additionally, the assistant will be limited to the predefined domain of customer support and may not provide accurate responses outside its trained knowledge base.

1.3.3 Objectives of the Work

The primary objective of this project is to design and develop an intelligent AI-powered customer support system that can assist users through both text-based chat and voice-based communication within an online bookstore platform. The system aims to improve the efficiency of customer support services by automating responses to common queries and providing real-time assistance to users. One of the key objectives of this project is to develop an AI-based chatbot capable of understanding and responding to user queries in natural language. The chatbot will use Natural Language Processing (NLP) techniques and AI models to interpret user questions and generate relevant responses. This enables users to interact with the system in a conversational manner, similar to interacting with a human support agent. Another important objective is to integrate voice-based interaction with the chatbot system. By using speech recognition technology, the system will allow users to provide voice input, which will be converted into text and processed by the AI model. This feature enhances accessibility and allows users to communicate with the system more naturally and conveniently. The project also aims to develop an online book browsing platform that is integrated with AI assistance. The platform will allow users to explore a collection of books, search for specific titles or authors, view book details, and manage their shopping cart. The AI chatbot will assist users throughout this process by answering queries and guiding them while navigating the platform. Another objective of the project is to reduce dependency on human customer support agents. By automating frequently asked queries and providing instant responses, the system can handle a large number of users simultaneously. This reduces operational costs for organizations and improves the efficiency of customer support operations. Furthermore, the project aims to enhance the overall user experience by providing faster and more intelligent responses. Traditional support systems may require users to wait for responses from human agents, whereas the AI-based system can provide immediate assistance. This improves user satisfaction and makes the platform more user-friendly. Finally, the project demonstrates how

modern technologies such as Artificial Intelligence, Natural Language Processing, speech recognition, and web development frameworks can be integrated to create a practical and scalable customer support sol

Chapter 2

Literature Review

The rapid development of Artificial Intelligence (AI) and Natural Language Processing (NLP) technologies has significantly influenced the evolution of automated customer support systems. In recent years, AI-powered chatbots and virtual assistants have become widely used in various industries such as e-commerce, banking, healthcare, and education. These systems are designed to simulate human-like conversations and provide instant responses to user queries, thereby improving customer experience and reducing operational costs. Several research studies have explored the use of conversational AI systems to automate customer service operations. Chatbots are capable of handling repetitive queries, providing product information, assisting users in navigation, and guiding customers during purchasing processes. By automating these tasks, organizations can reduce the workload on human customer support agents while ensuring that users receive immediate assistance. The development of conversational agents has been made possible through advancements in Natural Language Processing (NLP). NLP enables computers to understand, interpret, and generate human language in a meaningful way. Techniques such as text classification, intent recognition, entity extraction, and sentiment analysis allow chatbots to process user queries and generate appropriate responses. These capabilities enable AI systems to interact with users in a conversational and intuitive manner.

2.1 Overview of Existing Work

Several commercial platforms and research systems have been developed to support the creation of AI-powered chatbots and conversational agents. Platforms such as Google Dialogflow, IBM Watson Assistant, and Amazon Lex provide powerful tools for building intelligent chatbots capable of understanding natural language queries and generating automated responses. These platforms use advanced machine learning algorithms and NLP models to interpret user intent and deliver relevant responses. Google Dialogflow is a widely used conversational AI platform that allows developers to design chatbots capable of handling both text and voice interactions. It provides tools for intent recognition, entity extraction, and integration with various messaging platforms. Similarly, IBM Watson Assistant offers advanced AI capabilities for building intelligent virtual assistants that can understand complex queries and provide contextual responses. Amazon Lex, which powers the Amazon Alexa voice assistant, provides speech recognition and natural language understanding capabilities that enable developers to build voice-enabled applications. These technologies have significantly contributed to the advancement of conversational AI systems used in modern customer support platforms. In addition to

these platforms, research in Large Language Models (LLMs) has further improved the capabilities of AI chatbots. Models based on the Generative Pre-trained Transformer (GPT) architecture have demonstrated remarkable performance in generating human-like responses. These models are trained on large amounts of textual data and can understand context, generate meaningful replies, and assist users in various tasks. Voice-based assistants such as Amazon Alexa, Google Assistant, and Apple Siri have also played a major role in popularizing conversational interfaces. These systems allow users to interact with digital devices using spoken language, making technology more accessible and user-friendly. Speech recognition technology converts spoken input into text, which can then be processed by AI models to generate responses. The integration of voice interaction with conversational AI systems has opened new possibilities for improving user experience in digital platforms. By allowing users to communicate through both voice and text, systems can provide more flexible and natural interaction methods. Despite these advancements, many existing customer support systems still focus primarily on either text-based chat or voice-based interaction, rather than combining both approaches within a single platform. Furthermore, several systems lack integration with domain-specific applications such as e-commerce platforms. The proposed project builds upon these existing technologies by integrating AI-based conversational support, voice interaction, and an online bookstore platform into a unified system. This integration aims to demonstrate how conversational AI can be applied in practical applications to enhance customer support services and improve overall user experience.

2.2 Identified Research Gap

Although significant progress has been made in the development of AI-based chatbot systems and conversational assistants, several limitations still exist in current implementations. Most existing chatbot systems primarily focus on text-based communication, where users interact with the system through typed messages. While such systems are effective for answering frequently asked questions and providing basic assistance, they often lack the ability to support multiple modes of interaction within a single integrated platform. Another limitation observed in many existing systems is the lack of integration between conversational AI technologies and domain-specific applications such as e-commerce platforms. In many cases, chatbots are designed only to provide information or answer predefined queries without being fully integrated into the operational workflow of an online system. As a result, users may still need to manually navigate different sections of a website to complete tasks such as searching for products, viewing details, or making purchases. Voice-based interaction has also gained significant popularity with the emergence of virtual assistants such as Alexa, Siri, and Google Assistant. However, many web-based customer support systems still rely mainly on text-based chat interfaces and do not incorporate voice interaction features. The absence of voice support reduces accessibility and limits the flexibility of user interaction, particularly for users who prefer speaking rather than typing. Furthermore, some existing chatbot systems rely heavily on rule-based approaches or predefined responses, which limits their ability to understand complex queries or provide dynamic responses. Modern AI models and Natural Language Processing techniques provide more advanced capabilities for understanding user intent and generating meaningful responses, yet these capabilities are not always fully utilized in traditional chatbot implementations. Therefore, there exists a research and devel-

opment gap in the integration of AI-powered conversational systems, voice interaction technologies, and domain-specific e-commerce functionalities within a unified platform. Addressing this gap requires the development of a system that can support both text and voice communication while also being tightly integrated with an online application that allows users to perform tasks such as browsing products and managing purchases. The proposed project aims to address this research gap by developing a comprehensive system that combines multiple technologies into a single platform. The system integrates:

- AI-powered conversational chatbot capable of understanding and responding to user queries in natural language.
- Voice-based user interaction using speech recognition technology, enabling users to communicate with the system through spoken commands.
- An e-commerce book browsing and purchasing system that allows users to search for books, view details, manage their shopping cart, and complete purchases.

By integrating these components into a unified platform, the project demonstrates how conversational AI and voice technologies can be effectively applied in real-world applications to enhance customer support services and improve user interaction with online platforms.

Chapter 3

Proposed Methodology

The proposed system is designed to develop an AI-powered customer support agent integrated with an online bookstore platform. The system combines conversational AI, voice interaction, and e-commerce functionality to provide an intelligent and interactive user experience. The architecture of the system follows a client–server model, where the frontend interface communicates with a backend server that processes user requests, interacts with the database, and integrates with AI services. The overall workflow of the system involves several components including the user interface, backend server, database, and AI chatbot API. These components work together to process user queries, retrieve relevant information, and generate appropriate responses. The system supports both text-based chat interaction and voice-based communication, enabling users to interact with the platform in a natural and convenient manner. The backend of the system is implemented using the Flask web framework in Python, which provides a lightweight and flexible environment for building web applications and REST APIs. Flask handles tasks such as request processing, user authentication, database communication, and integration with AI services. The book dataset and user information are stored in a MongoDB database, which allows efficient storage and retrieval of data.

3.1 Conceptual Approach

The conceptual design of the system follows a client-server architecture, where the user interacts with the web interface, and the backend server processes requests and generates responses. In this architecture, the frontend layer is responsible for displaying the user interface and capturing user interactions. It allows users to browse books, search for titles or authors, add books to the cart, and communicate with the AI chatbot through chat or voice commands. The backend layer, implemented using Flask, processes incoming requests from the frontend. It retrieves data from the MongoDB database, communicates with AI APIs to generate responses, and sends the results back to the user interface. The workflow of the system can be described as follows: The workflow of the system can be described as follows:

1. The user sends a query to the chatbot using either text input or voice input.
2. If the query is provided through voice, the Speech Recognition API converts the spoken input into text format.
3. The text query is sent to the backend server through a REST API request.

4. The Flask server processes the query and forwards it to the AI chatbot API for generating a response.
5. The AI model analyzes the query and generates an appropriate response.
6. The response is returned to the frontend interface and displayed to the user.
7. Optionally, the response can be converted into speech using the Text-to-Speech (Speech Synthesis) API, allowing the system to provide a voice response.

This architecture allows the system to handle user queries efficiently and provide real-time assistance.

3.1.1 Modules of block diagram

The system architecture is divided into several functional modules, each responsible for performing specific tasks within the system. These modules work together to ensure smooth operation and efficient handling of user requests.

- **User Interface Module** – This module provides the frontend interface through which users interact with the system. It supports both text-based chat and voice-based input, allowing users to search for books, view details, and communicate with the chatbot.
- **Input Processing Module** – This module processes user input received from the frontend. It handles both text input and voice input. Voice input is converted into text using Speech Recognition APIs.
- **Backend Processing Module** – This module is implemented using the Flask framework. It receives user requests, processes them, and coordinates communication between different system components such as the database and AI models.
- **Intent Classification Module** – This module analyzes user queries to determine the intent using a predefined dataset and machine learning techniques. It matches user input with known patterns and selects appropriate responses.
- **AI Response Generation Module** – If the intent is not clearly identified or the query is complex, this module forwards the request to AI models (OpenAI/OpenRouter APIs) to generate dynamic and context-aware responses.
- **Database Module** – This module manages data storage using MongoDB. It stores book information, user details, cart data, and order information, and supports efficient data retrieval.
- **E-commerce Module** – This module handles functionalities such as book search, viewing details, cart management, and order processing.
- **Output Module** – This module sends the generated response back to the frontend and displays it to the user. It can also convert text responses into speech using Text-to-Speech APIs.

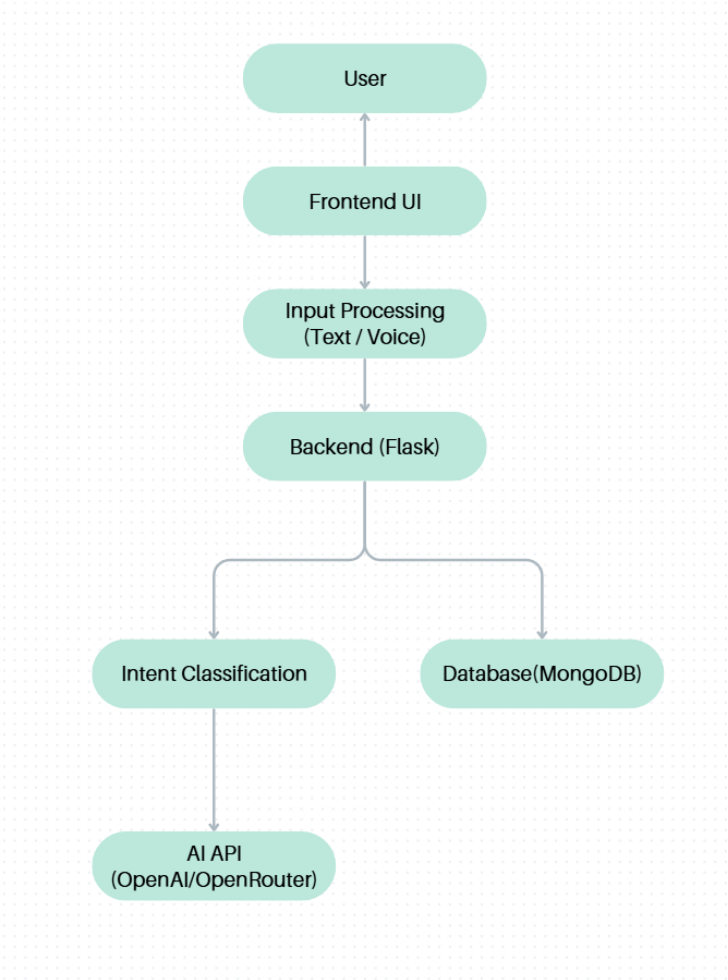

Figure 3.1: Block Diagram of Proposed System

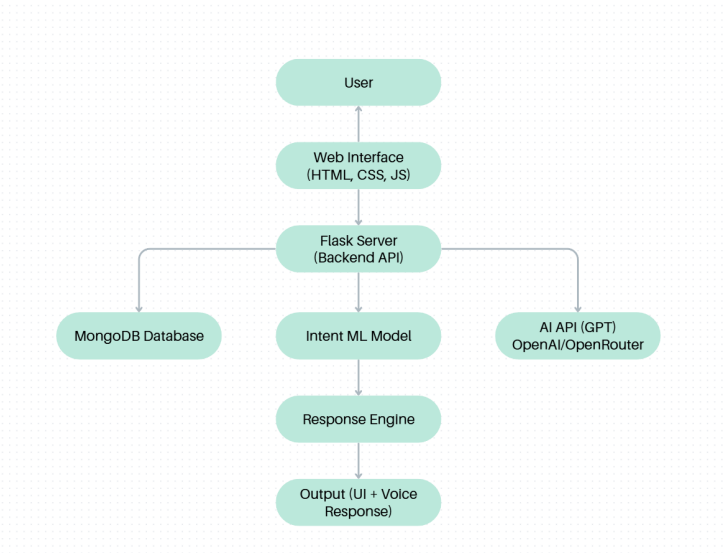

Figure 3.2: System Architecture of AI Chatbot

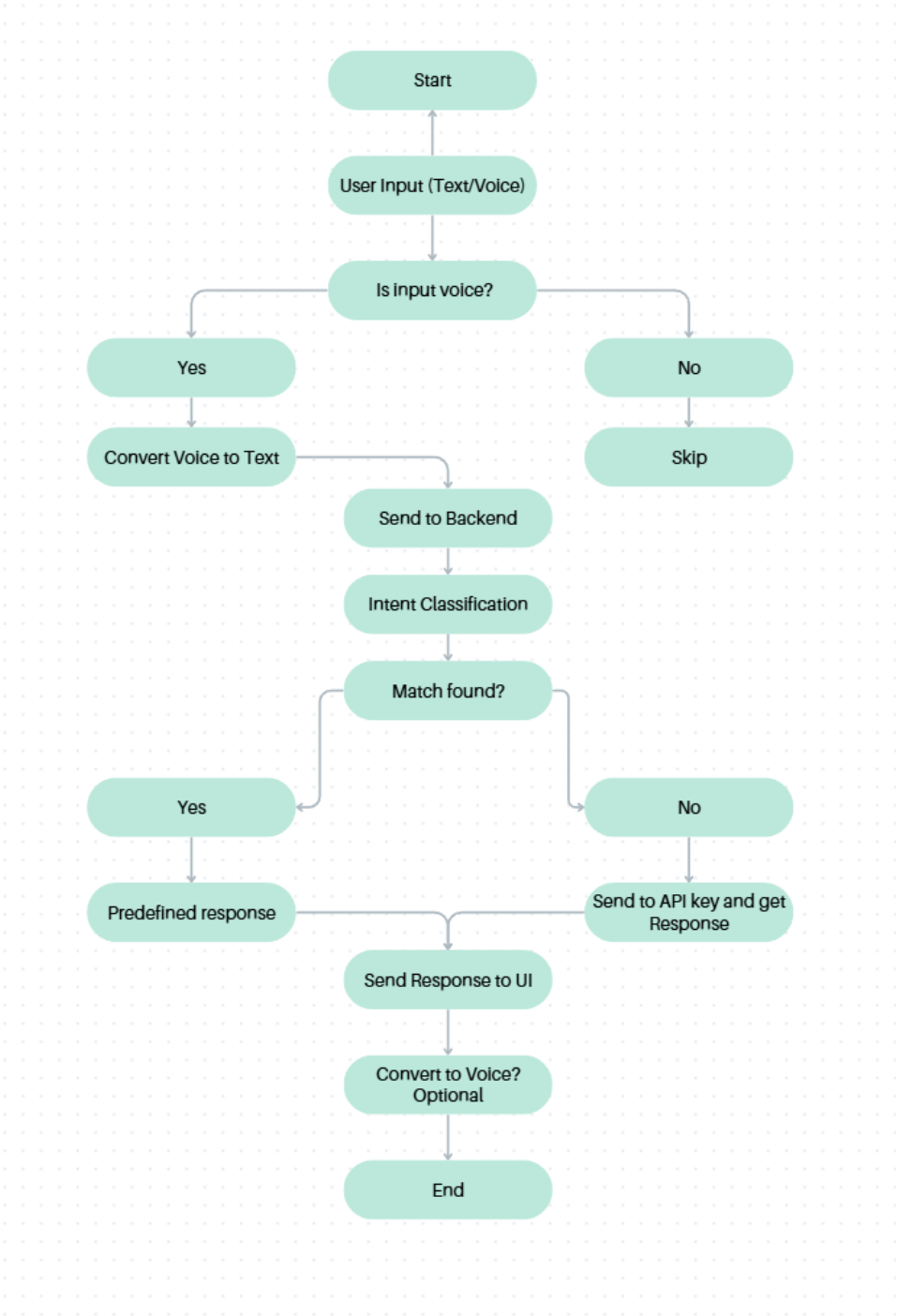

Figure 3.3: Diagram of System Working

3.2 Dataset Description

The system utilizes a book dataset containing approximately 28,000 records, which serves as the primary source of information for displaying books and supporting search functionality within the platform. The dataset includes metadata related to books, which allows users to explore a large collection of books and obtain relevant information about each title. Each record in the dataset contains several important attributes that describe the book. These attributes include:

- **ISBN** – A unique identifier assigned to each book.
- **Book Title** – The name of the book.
- **Author** – The name of the author who wrote the book.
- **Year of Publication** – The year in which the book was published.
- **Publisher** – The publishing company responsible for the book.
- **Image URLs** – Links to small, medium, and large images of the book cover.

The dataset is stored in a MongoDB database, which allows flexible storage of structured and semi-structured data. MongoDB is well suited for this project because it uses a document-oriented structure that stores data in JSON-like format. This structure allows efficient retrieval and manipulation of book information. The dataset enables the system to display books on the platform, support search functionality based on title or author, and provide information to users through the AI chatbot.

In addition to the book dataset, the system also utilizes an intent-based dataset for training the AI chatbot. This dataset is structured in JSON format and is used to classify user queries into predefined categories, enabling the chatbot to generate appropriate responses.

The intent dataset consists of multiple entries, where each entry contains the following components:

- **Tag** – Represents the intent category (e.g., greeting, search_book, login_help).
- **Patterns** – A list of possible user inputs or phrases that correspond to a particular intent.
- **Responses** – A set of predefined responses that the chatbot can return when a specific intent is detected.

The chatbot processes user queries by matching the input text with the patterns in the dataset. Once the appropriate intent is identified, the system selects a suitable response from the corresponding response list.
This intent-based approach enables the chatbot to handle various types of user interactions such as greetings, book searches, account management, and customer support queries efficiently.

3.3 Tools, Techniques, and Technologies

The proposed system is implemented using several modern technologies that support web development, database management, and artificial intelligence integration.
Programming Language
Python is used as the primary programming language for backend development. It provides powerful libraries and frameworks that simplify the development of AI-based web applications.

Backend Framework
The backend server is developed using the Flask web framework, which is lightweight and flexible for building web applications and RESTful APIs. Flask handles routing, request processing, user authentication, and communication with the database.

Database

The system uses MongoDB as the database management system. MongoDB is a NoSQL database that stores data in document format, making it suitable for handling large datasets such as the book collection used in this project.

Frontend Technologies
The user interface of the platform is developed using:

- HTML – For structuring web pages.
- CSS – For designing and styling the user interface.
- JavaScript – For implementing interactive features such as chat communication, cart operations, and dynamic updates.

AI and NLP Tools
The chatbot functionality is powered by AI models accessed through OpenAI or OpenRouter APIs. These APIs enable the system to process natural language queries and generate human-like responses.

Additional Technologies
Several additional technologies are integrated into the system to enhance functionality:

- Speech Recognition API – Converts voice input into text for processing by the chatbot.
- Speech Synthesis API – Converts chatbot responses into voice output for spoken interaction.
- REST APIs – Enable communication between the frontend and backend components of the system.
- PyMongo Database Driver – Allows the Flask application to interact with the MongoDB database.

3.4 System Implementation

The system is implemented using a combination of backend, frontend, database, and AI technologies to develop a fully functional AI-powered online bookstore platform.

Backend Implementation
The backend of the system is developed using the Flask web framework in Python. Flask handles routing, request processing, and communication between different components of the system. Various routes are implemented for user authentication, book search, cart management, and chatbot interaction.
User authentication is implemented using login and signup functionalities, where passwords are securely stored using hashing techniques. Session management is used to maintain user login states.

Database Implementation
MongoDB is used as the database management system. It stores data in a document-oriented format, making it suitable for handling large and flexible datasets.
The system uses multiple collections such as:

- Books collection for storing book details
- Users collection for managing user accounts
- Cart collection for storing user cart items
- Orders collection for storing purchase information

The PyMongo driver is used to enable interaction between the Flask application and MongoDB.

Frontend Implementation
The frontend is developed using HTML, CSS, and JavaScript. It provides an interactive user interface where users can browse books, search by title or author, view book details, and manage their shopping cart.
JavaScript is used to send asynchronous requests to the backend APIs, enabling dynamic updates without reloading the page.

E-commerce Functionality
The system provides complete e-commerce functionality, including:

- Searching books using title or author
- Viewing detailed book information
- Adding and removing items from the cart
- Order placement and checkout process

Both authenticated users and guest users are supported, with session-based cart handling for guest users.

Chatbot and Intent Classification
The chatbot is implemented using a hybrid approach that combines intent classification and AI-based response generation.
Initially, the system processes user queries using an intent classification model based on a predefined dataset of intents. The user input is compared with stored patterns, and the corresponding intent is identified. If a matching intent is found, the system returns a predefined response associated with that intent.
If the system is unable to confidently classify the user query or if the query is complex, it is forwarded to an AI model using OpenAI or OpenRouter APIs. The AI model generates a dynamic and context-aware response, which is then returned to the user.
This hybrid approach improves system efficiency, reduces dependency on external APIs, and ensures accurate responses for both simple and complex queries.

Voice Interaction
The system supports voice-based interaction using Speech Recognition APIs, which convert spoken input into text. Additionally, Text-to-Speech APIs are used to convert chatbot responses into voice output, enabling a more natural and interactive user experience.

System Workflow
The system follows a client-server architecture. User inputs from the frontend are sent to the Flask backend through REST APIs. The backend processes the request, interacts with the database or AI model, and returns the response to the frontend, where it is displayed to the user.

Algorithm
The working of the system can be described using the following algorithm:

1. Start the system and initialize the Flask server.
2. Load the book dataset and establish connection with the MongoDB database.
3. Wait for user input from the frontend (text or voice).
4. If the input is voice-based, convert it into text using Speech Recognition API.
5. Send the user query to the backend server through a REST API request.

6. Perform intent classification on the user query.
7. If a matching intent is found:
    - Retrieve the corresponding predefined response.
8. Else:
    - Forward the query to the AI model (OpenAI/OpenRouter API).
    - Receive the generated response.
9. Send the response back to the frontend.
10. Display the response to the user.
11. Optionally, convert the response into speech using Text-to-Speech API.
12. Repeat the process for the next user query.
13. Stop the system when the session ends.

Bibliography

[1] Santana, R., Ferreira, S., Rolim, V., de Miranda, P. B., Nascimento, A. C., & Mello, R. F. (2021). A Chatbot to Support Basic Students Questions. In LALA (pp. 58–67).

[2] Zahour, O., El Habib Benlahmar, A. E., Ouchra, H., & Hourrane, O. (2020). Towards a Chatbot for educational and vocational guidance in Morocco: Chatbot E-Orientation. International Journal, 9(2).

[3] Cranmore, J., Adams-Johnson, S. D., Wiley, J., & Holloway, A. (2019). Advising high school students for admission to college fine arts programs. Journal of School Counseling, 17(10).

[4] Alonso, P. (2020). Faster and More Resource-Efficient Intent Classification. Doctoral dissertation, Luleå University of Technology.

[5] Hefny, A. H., Dafoulas, G. A., & Ismail, M. A. (2020). Intent classification for a management conversational assistant. In ICCES (pp. 1–6). IEEE.

[6] Schuurmans, J., & Frasincar, F. (2020). Intent Classification for Dialogue Utterances. IEEE Intelligent Systems, 35(1), 82–88.

[7] Pérez-Vera, S., Alfaro, R., & Allende-Cid, H. (2017). Intent Classification of Social Media Texts with Machine Learning. Springer.

[8] Hamad, S., & Yeferny, T. (2020). A chatbot for information security. arXiv preprint arXiv:2012.00826.

[9] Shinde, N. V., et al. (2021). Healthcare Chatbot System using Artificial Intelligence. In ICOEI (pp. 1–8). IEEE.

[10] Sarosa, M., et al. (2020). Developing a social media-based Chatbot for English learning. IOP Conference Series.

[11] Yang, H., et al. (2022). Implementation of an AI chatbot as an English conversation partner. ReCALL.

[12] Vázquez-Cano, E., et al. (2021). Chatbot to improve learning punctuation. International Journal of Educational Technology.

[13] Chen, H.-L., et al. (2020). A chatbot for learning Chinese. Journal of Educational Computing Research.

[14] Yin, J., et al. (2021). Chatbot-based learning impact on motivation. Journal of Educational Computing Research.

[15] Tseng, J.-J. (2018). Exploring TPACK-SLA interface. Computer Assisted Language Learning.

[16] Fryer, L. K., et al. (2019). Chatbot learning partners. Computers in Human Behavior.

[17] American School Counselor Association (2022). School Counselor Roles & Ratios.

[18] Oripova, M. Academic advising and student commitment. SSRN.

[19] Abbas, N., et al. (2022). Online chat and chatbots in education. International Journal of Lifelong Education.

[20] Lin, A. P., et al. (2021). Virtual Reality Chatbot Counseling System. Applied Sciences.

[21] Kannan, S., et al. (2014). Preprocessing techniques for text mining. IJCSCN.

[22] Liu, Q., et al. (2018). Text Features Extraction based on TF-IDF. IEEE.

[23] Zhao, G., et al. (2018). TF-IDF based feature extraction. ICME.

[24] Shaban, W. M., et al. (2021). Naïve Bayes classification strategy. Pattern Recognition.

[25] IBM Cloud Education (2020). Random Forest. Available online.

[26] Lemons, K. (2020). Naïve Bayes vs Random Forest. IJURCA.